Der Schweizer und sein Alphorn

Musik: Engelbert Aschaber

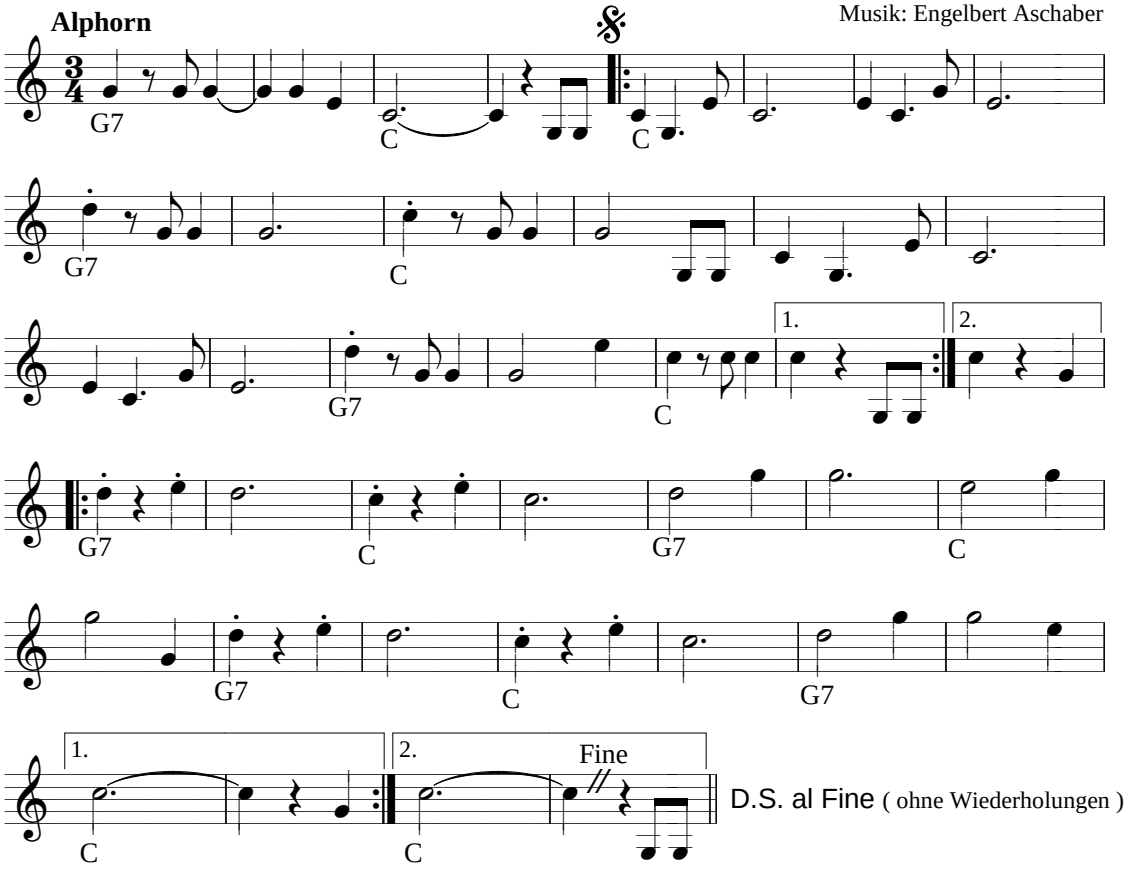

© 2013 by Engelbert Aschaber