

1. Trompete B

# Beim Huber-Bauer

Engelbert Aschaber

3/4

A

B

Akk.Ende

**TRIO**

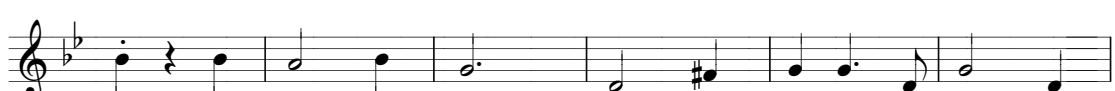

# Beim Huber-Bauer

2. Trp.B (Klar. B)

♩ A

Engelbert Aschaber

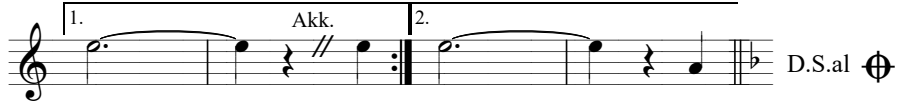

**TRIO**

# Beim Huber-Bauer

Akkordeon

Engelbert Aschaber

♩ A

B $\flat$ 7 E $\flat$  E $\flat$  A $\flat$  B $\flat$ 7 A $\flat$  B $\flat$ 7

E $\flat$  A $\flat$  E $\flat$  B

B $\flat$ 7 E $\flat$  B $\flat$  B $\flat$  F7

Soli Ende

**Staff 1:** Melodic line with notes G4, A4, Bb4, C5, Bb4, A4, G4. Chord: E-flat.

**Staff 2:** Chordal accompaniment. Chords: Bb, F7.

**Staff 3:** First ending (1.) and second ending (2.). Chords: Bb, Bb, Bb7. Instruction: *Soli*. Marking: D.S.al.

**TRIO**

**Staff 4:** Melodic line with notes G4, A4, Bb4, C5, Bb4, A4, G4. Chords: E-flat, E-flat7, A-flat.

**Staff 5:** Chordal accompaniment. Chord: E-flat7.

**Staff 6:** Chordal accompaniment. Chord: A-flat.

**Staff 7:** Melodic line with notes G4, A4, Bb4, C5, Bb4, A4, G4. Chord: D-flat.

**Staff 8:** Chordal accompaniment. Chords: A-flat, E-flat7, A-flat.

# Beim Huber-Bauer

Bariton Bb

Engelbert Aschaber

3/4

A

B

1. 2.

D.S.al

**TRIO**

# Beim Huber-Bauer

Bariton C

Engelbert Aschaber

♩ A

♩ B

1. 2.

D.S.al

**TRIO**

